APPENDICI F

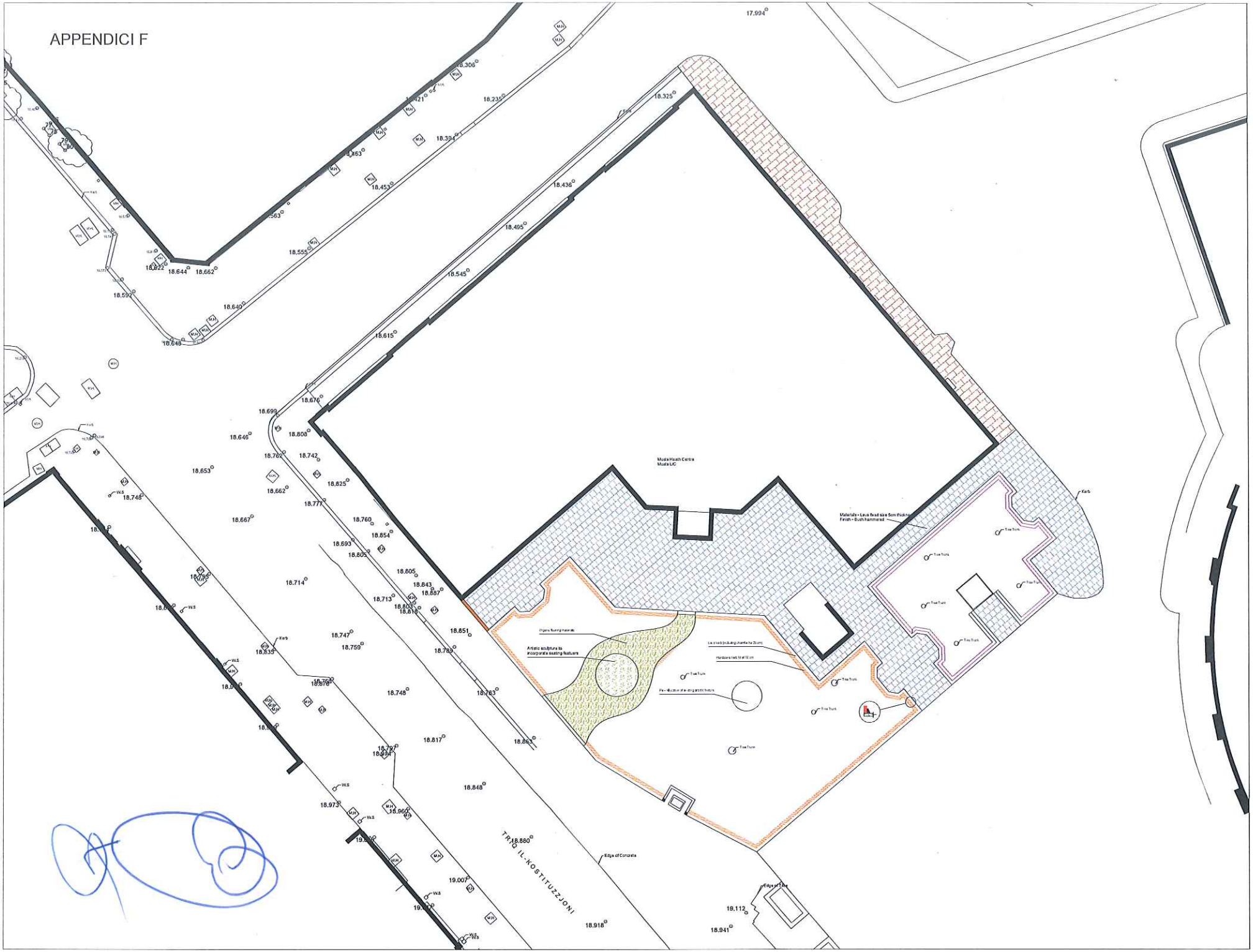
Mosta Health Centre
Mosta LIC
Materials - Lava flag size 5cm thickness
Finish - Bush hammered
Kerb
Tree Trunk
Organic flowing materials
Artistic sculpture to incorporate seating features
Lawn (including chamfer for 25 cm)
Hardcore Kerb 10 x 10 cm
Re-allocation of existing plant beds
TRIQ IL-KOSTITUZZJONI
Edge of Concrete
Edge of Tiles